



301 N. Hillcrest
Sulphur Springs, TX 75482

2000 I-30 E
Greenville, TX 75402

108 W. Marble
Wylie, TX 75098

Friday, January 10, 2020

Office of Hopkins County Judge
PO Box 288
Sulphur Springs TX 75483

Farmers Electric Cooperative Member: ROSS CODY
Service Order Number: 1912002277

Greetings:

Farmers Electric Cooperative, Inc. is requesting permission to construct electrical power distribution facilities which will cross County Road 1178 which is located 1580 ft west of FM 2297 in Hopkins County, Texas.

Site location map and construction sketches are enclosed. The construction sketch details the proposed work. All road crossings will have a minimum vertical clearance of 22 feet.

If you have any questions, please contact me at any time.

Sincerely,

Matthew Walker
Project Coordinator
mwalker@farmersselectric.coop
Phone 903-441-1368

Submitted by Brandon Darrow
bdarrow@farmersselectric.coop
Field Engineering Coordinator

Enclosures

~~County Approval Section:~~

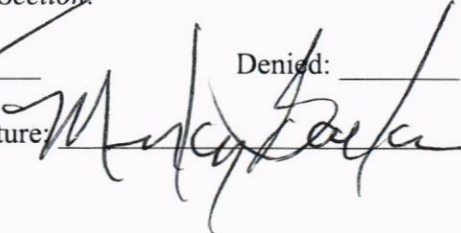
Approved: Denied:
Authorized Signature:  Date: _____

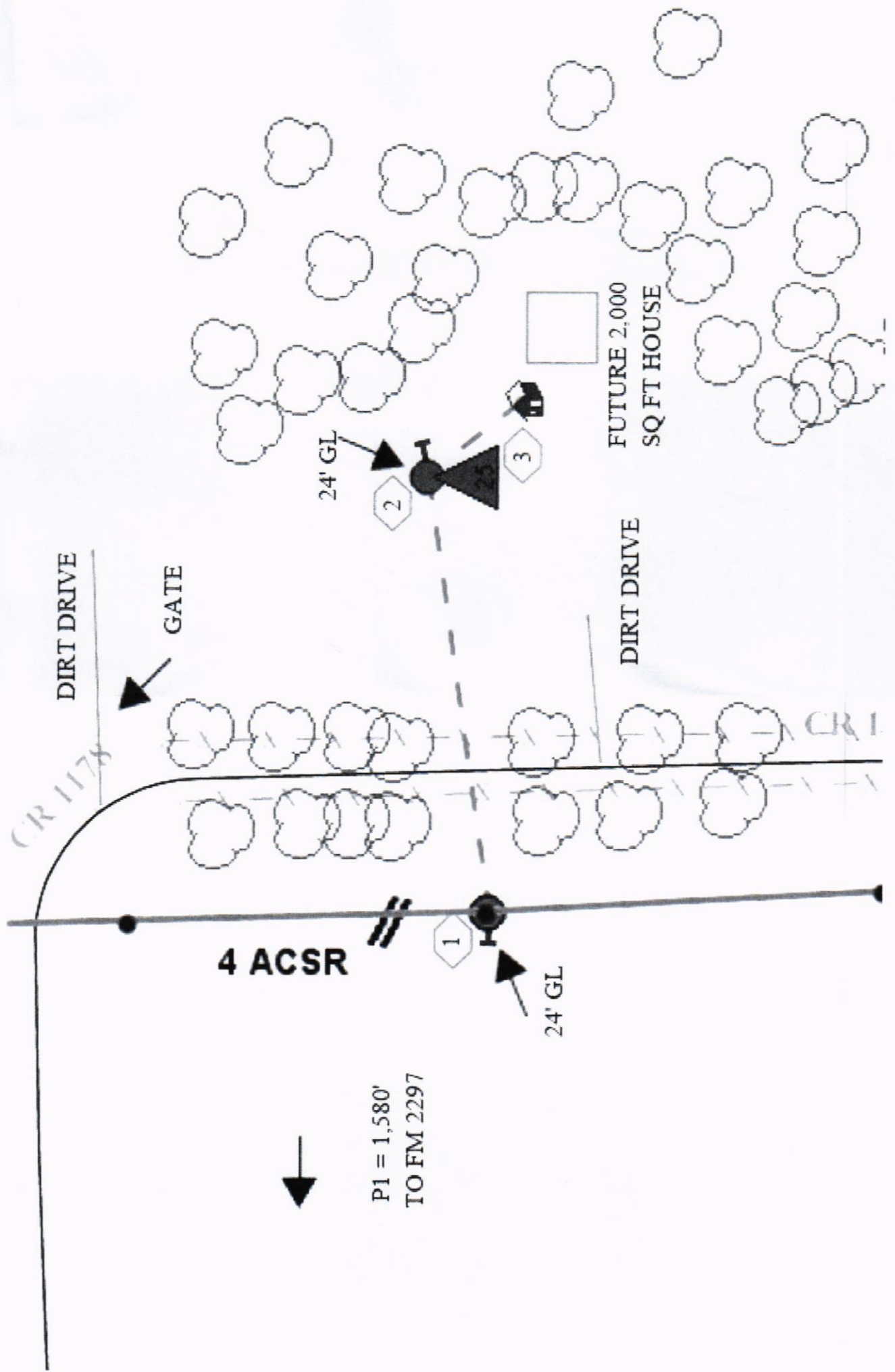

141065

County Road 1178

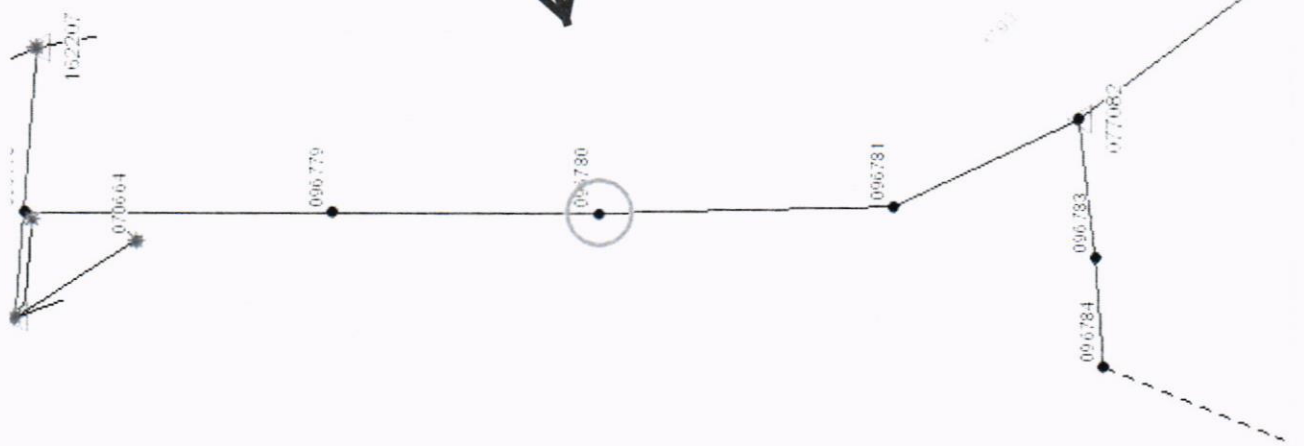

Ross Cody
 Service Order#
 1912002277
 Cross CR 1178 at
 Pole#096780.



NORTH EAST SERVICE AREA

County Road 1178